In Liquid... (2008)

Concerto for accordion and orchestra

Vibrafono, Grancassa,
Xilofono & Tom-tom

Martin Lohse 2008

W. 29

dedicated to Bjarke Mogensen

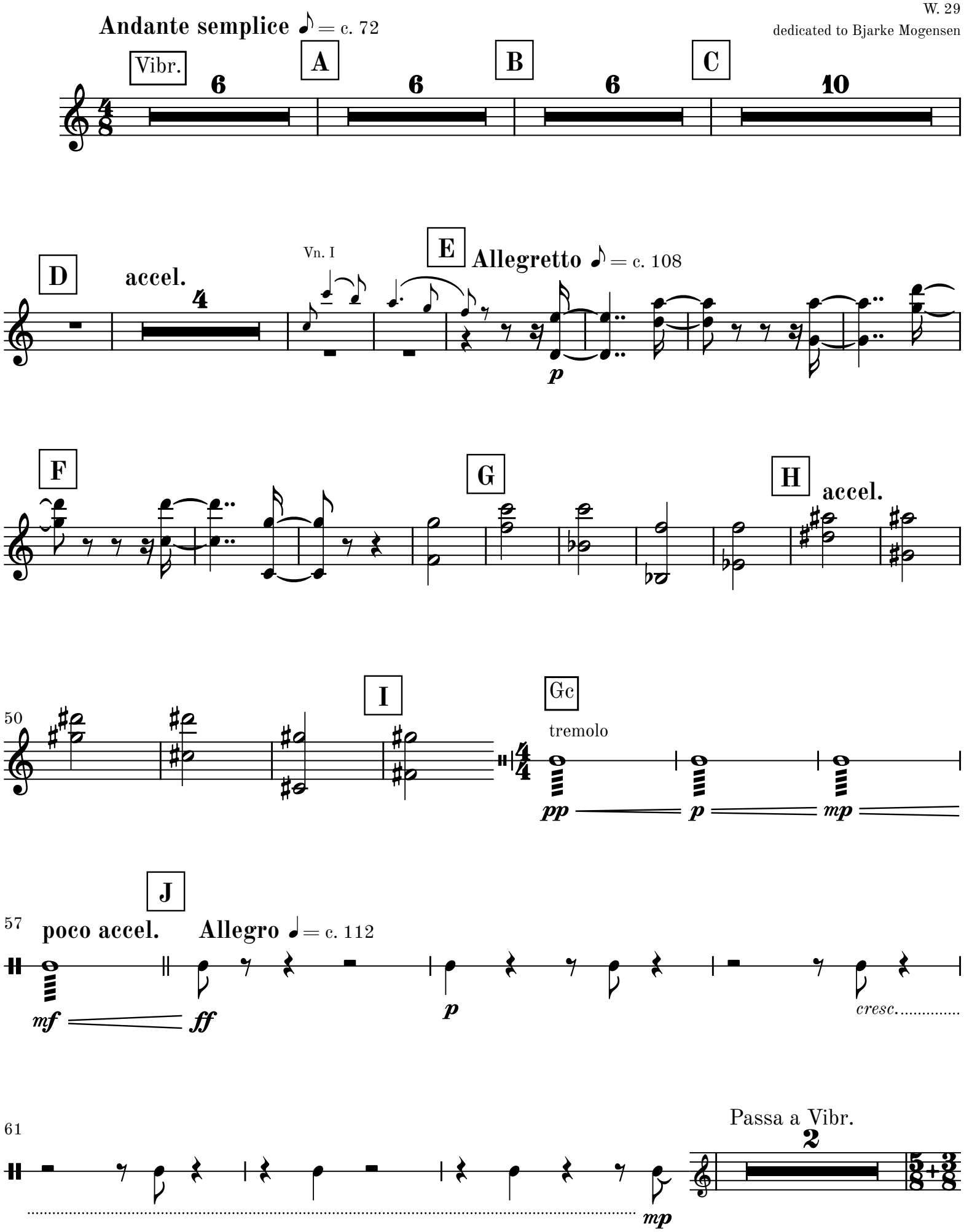

© 2026 Martin Lohse | Mirror Music | MM 1.2-13 | ISMN 979-0-706837-98-7

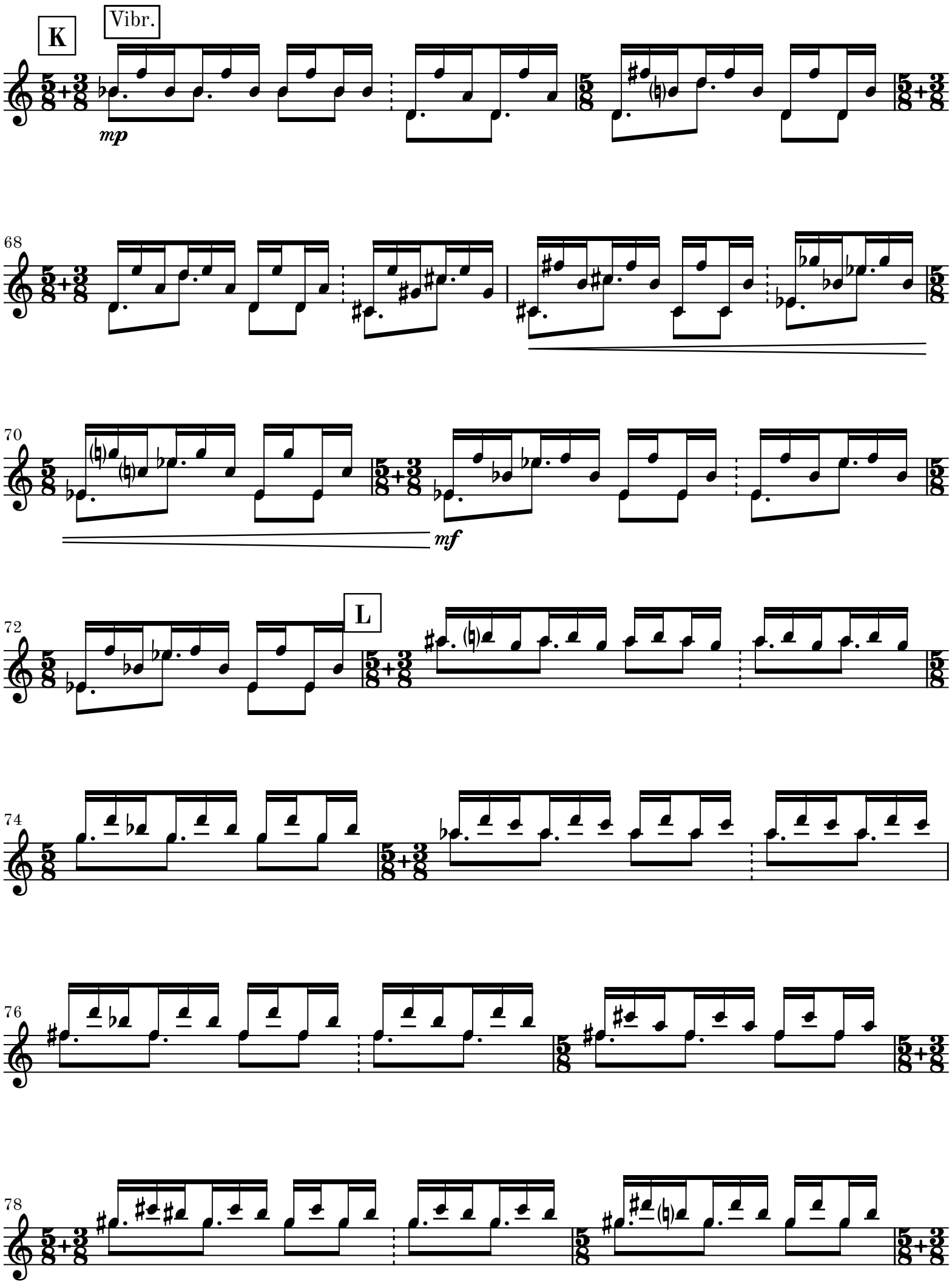
K
Vibr.
mp
68
70
mf
72
L
74
76
78

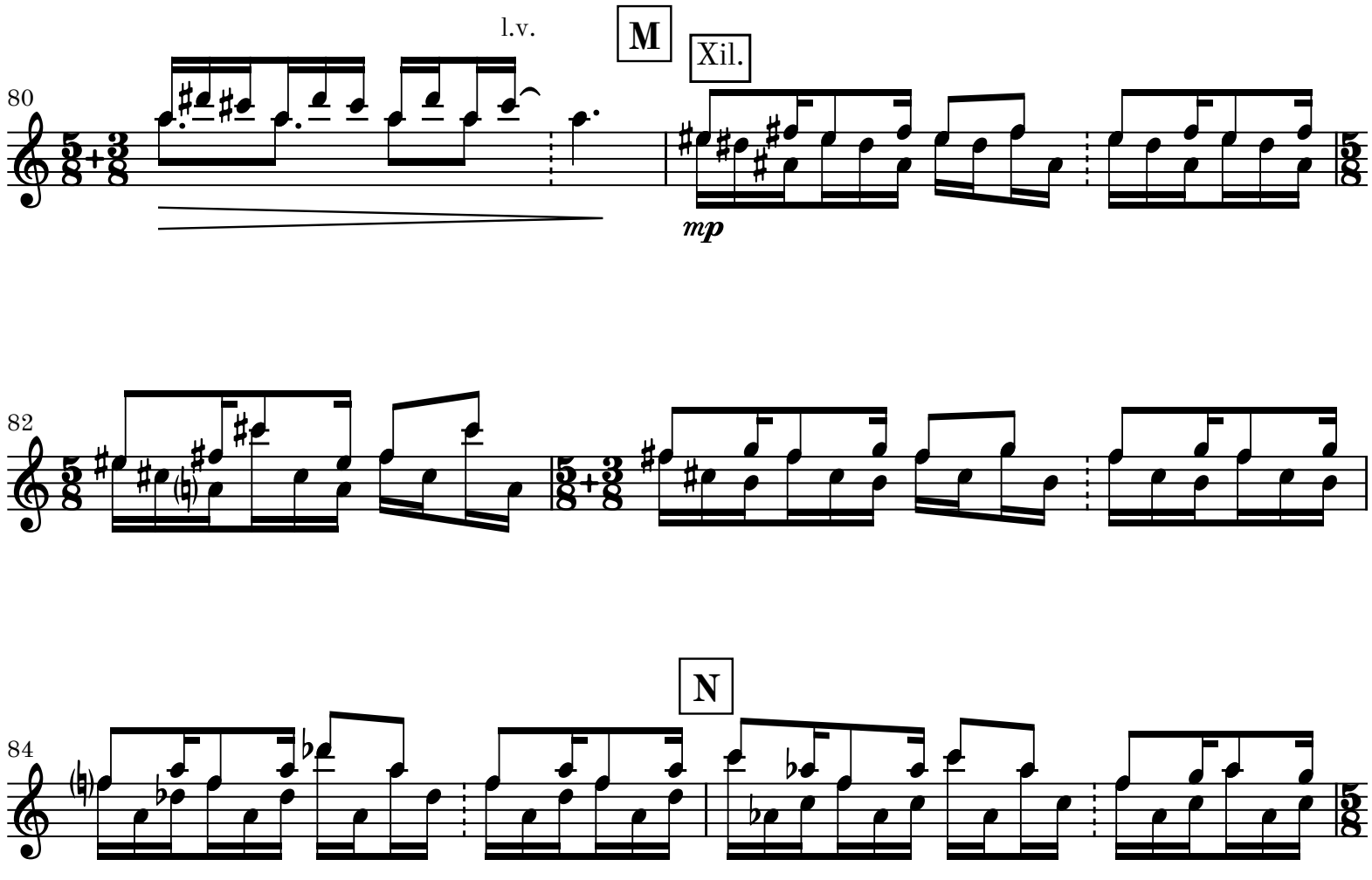
l.v.
M
Xil.
80
mp
82
N
84

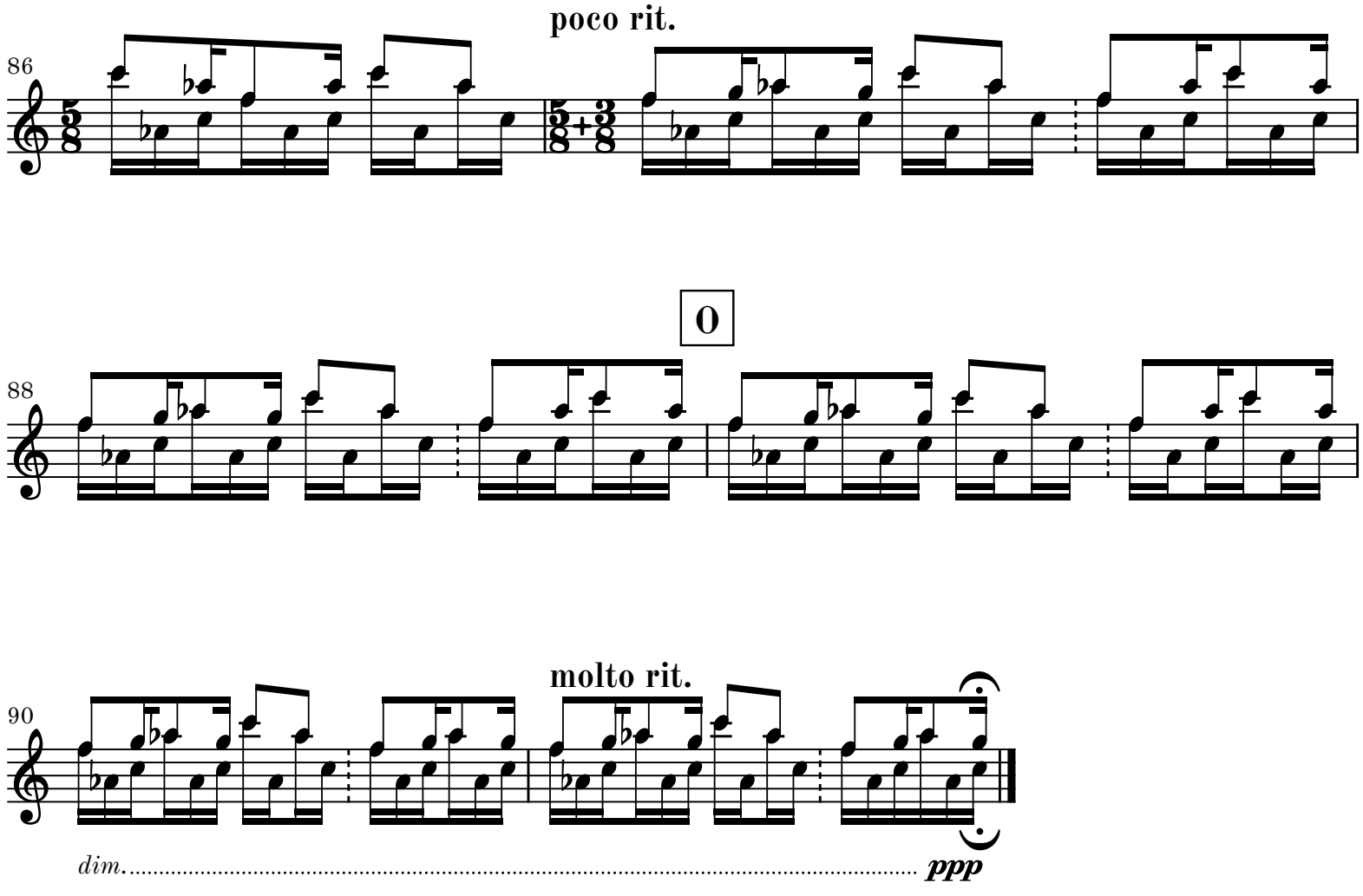
poco rit.
86
O
88
molto rit.
90
dim.
ppp

II

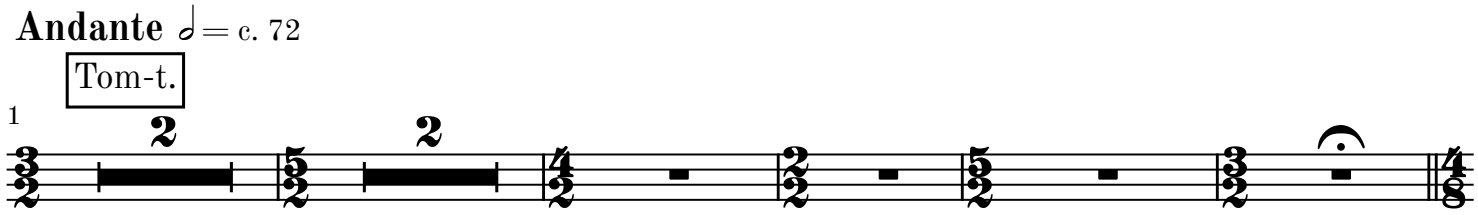

Tom-toms 1–2 (RH) play slightly faster than tom-toms 3–4 (LH); as
a result, the RH figures in bars 11-12 gradually catch up with the LH."

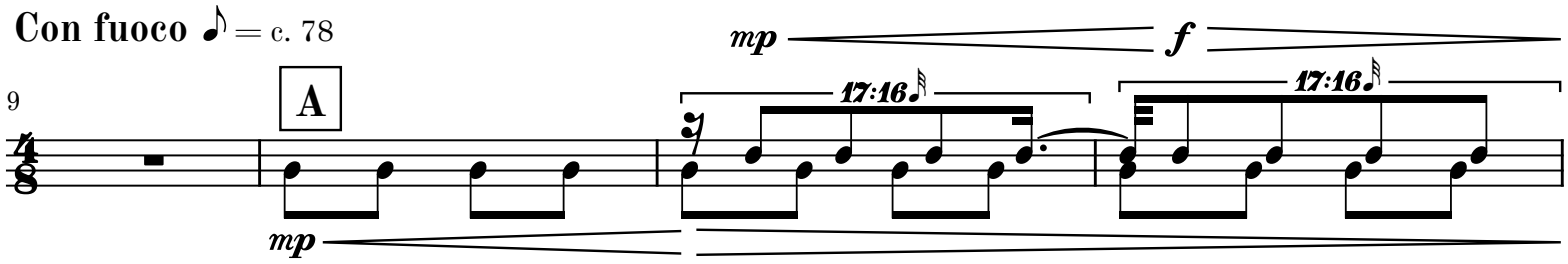

Hairpins apply to 8th notes only (b. 13–20)

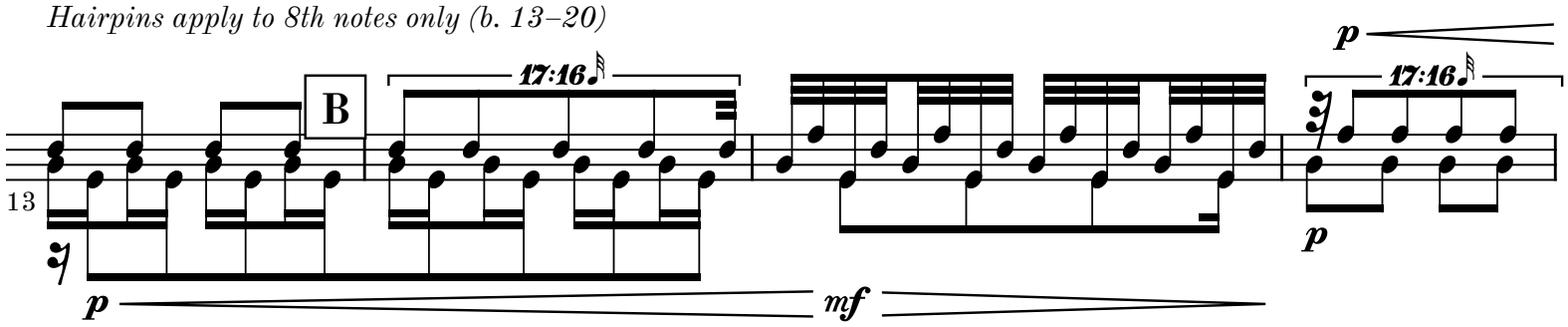

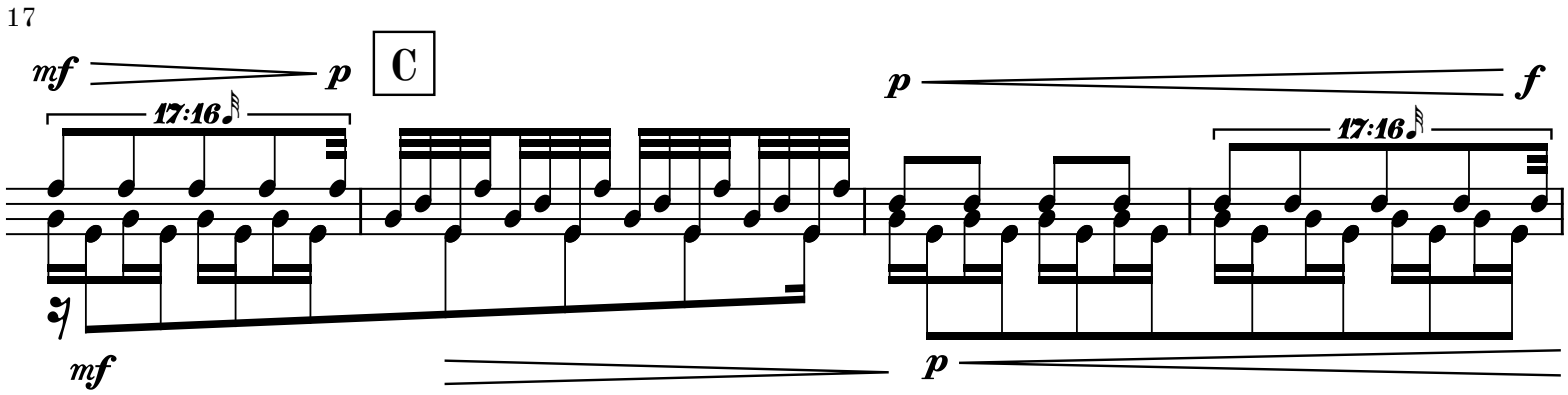

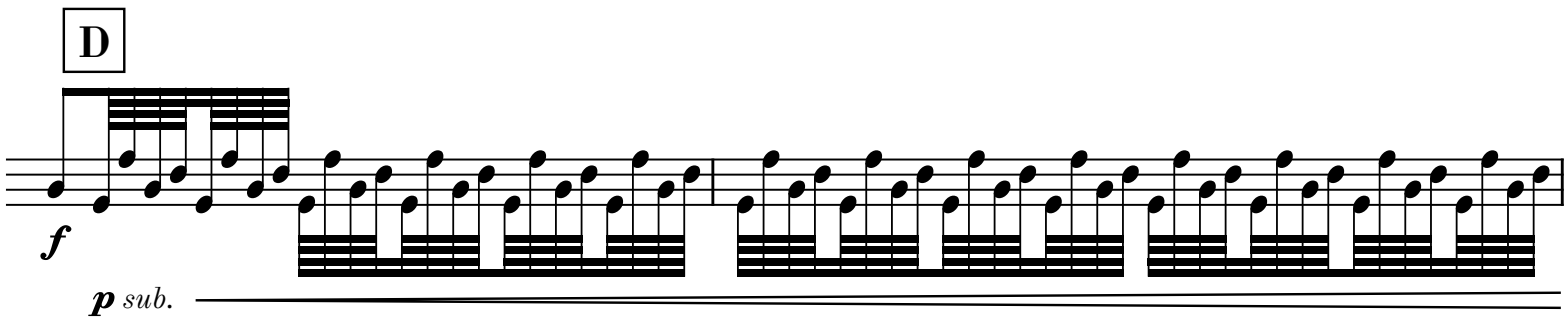

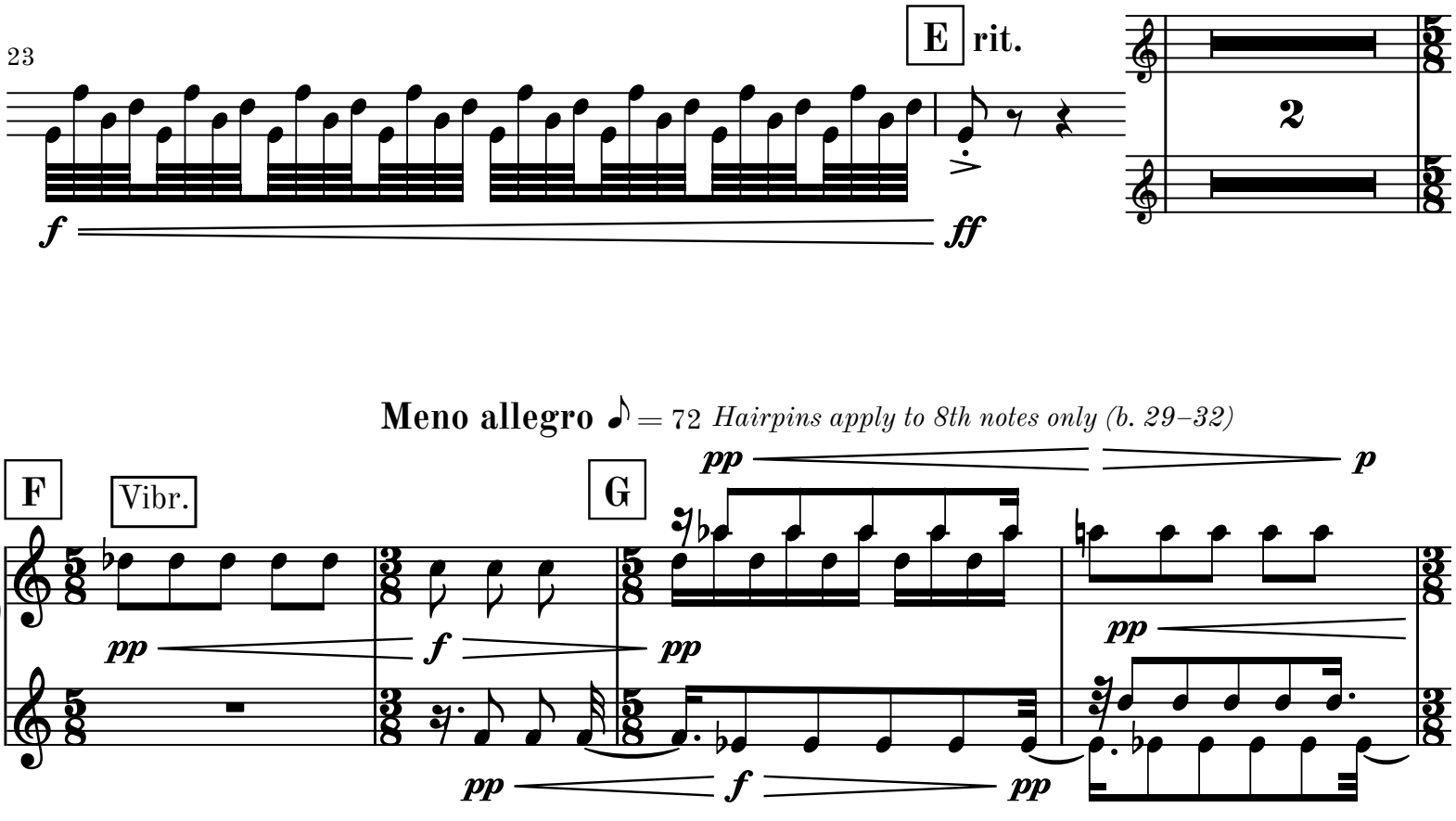
23
E
rit.
2
f
ff
Meno allegro ♪ = 72 Hairpins apply to 8th notes only (b. 29–32)
F
Vibr.
G
pp
p
pp
f
pp
pp
pp
f
pp
31
H
p
f
p
p
pp
f
p
I
rit.

III

Allegro ♩ = 132

Movement III may be omitted

Vibr.

6

A **Andante** 𝅗𝅥 = 74

pp

p

pp

11

rall.

17

dim.

B **Largo** 𝅗𝅥 = 48

pp

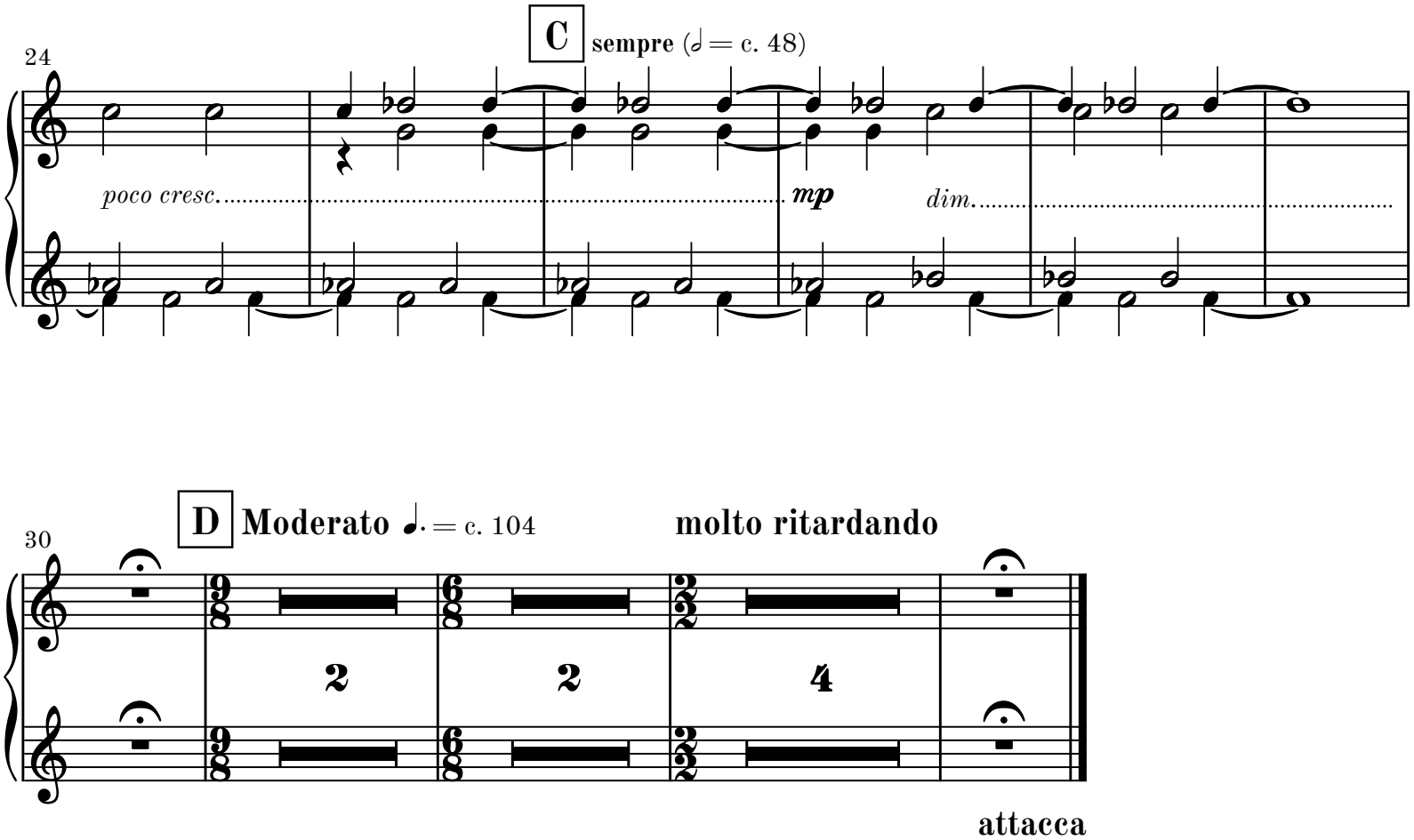

continue to movement V if omitting movement IV

IV

Tacet

attacca

V

Tacet

attacca

VI

Adagio cantabile

e semplice

Vibr. ♪ = c. 66

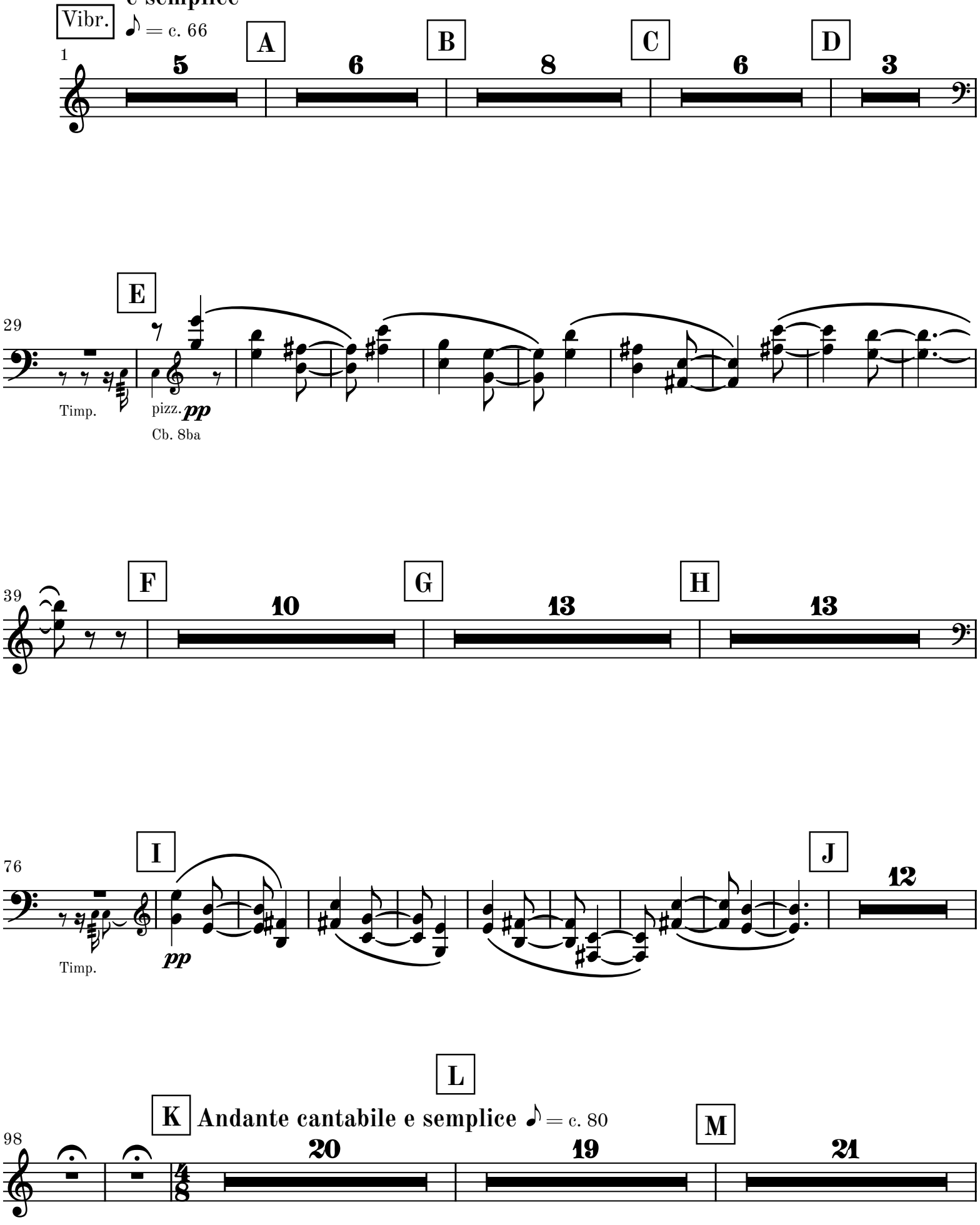

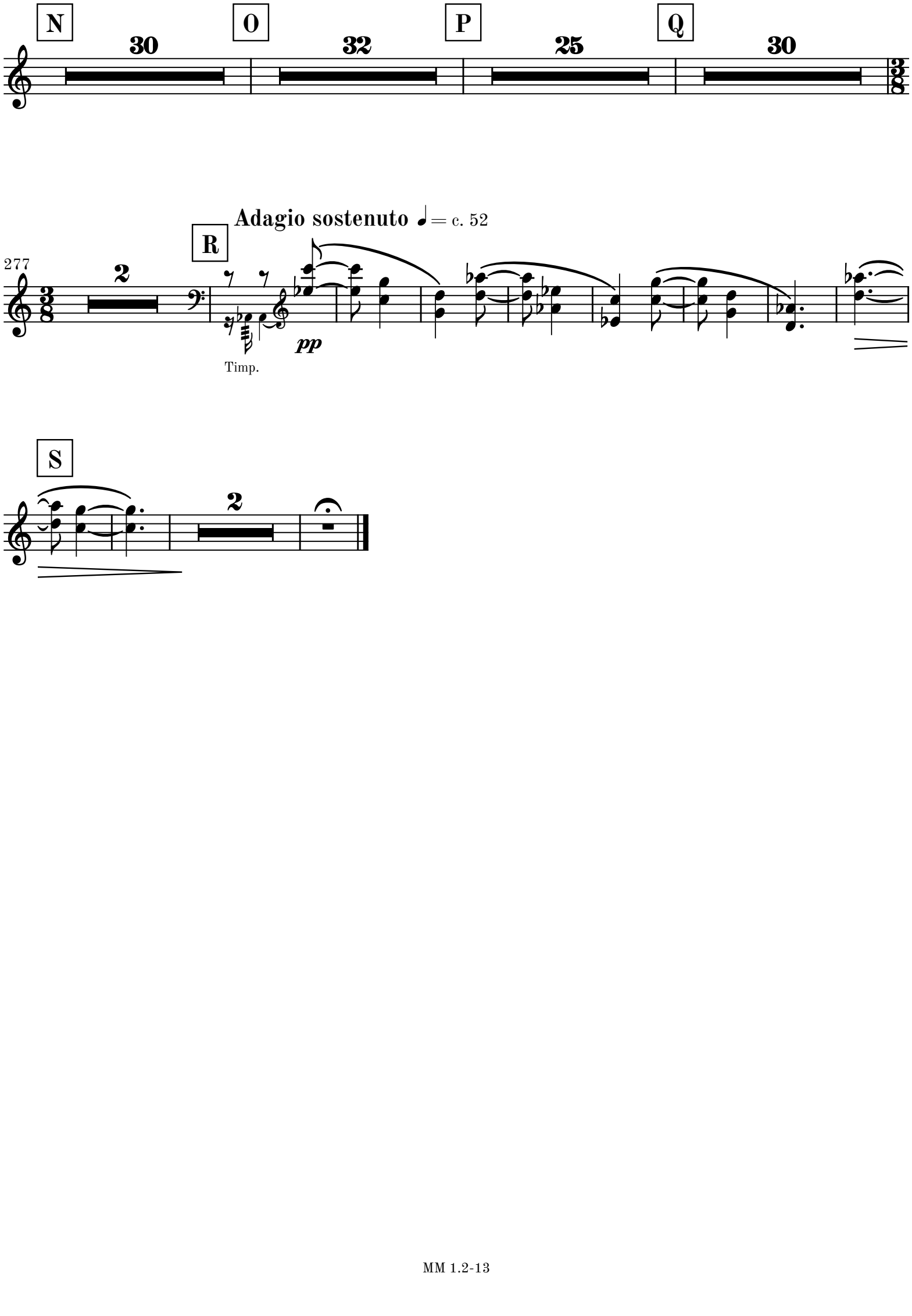
N
30
O
32
P
25
Q
30
Adagio sostenuto ♩= c. 52
R
277
2
pp
Timp.
S
2